

Patient report

Bio-Rad DATE: 11/11/2019
D-10 TIME: 02:24 PM
S/N: #DJ4I016123 Software version: 4.30-2
Sample ID: 10558815
Injection date 11/11/2019 02:15 PM
Injection #: 41 Method: HbA1c
Rack #: --- Rack position: 2

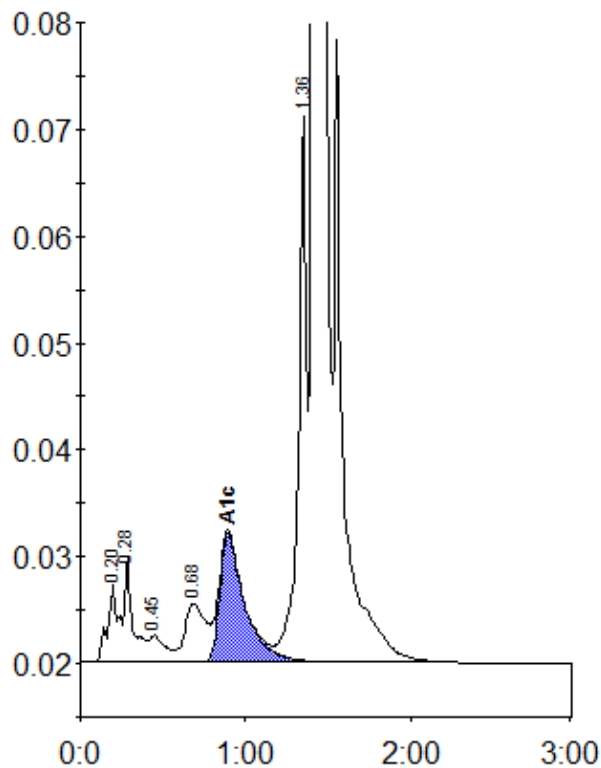

Peak table - ID: 10558815

Peak	R.time	Height	Area	Area %
A1a	0.20	7323	34120	1.1
A1b	0.28	9720	34211	1.1
F	0.45	2488	16971	0.5
LA1c/CHb-1	0.68	5418	47311	1.5
A1c	0.89	12069	127289	5.6
P3	1.36	51116	173407	5.3
A0	1.41	878557	2809452	86.6
Total Area:		3242761		

Concentration:	%
A1c	5.6